# AL-PRO Wind Modeling and Analysis Workflow

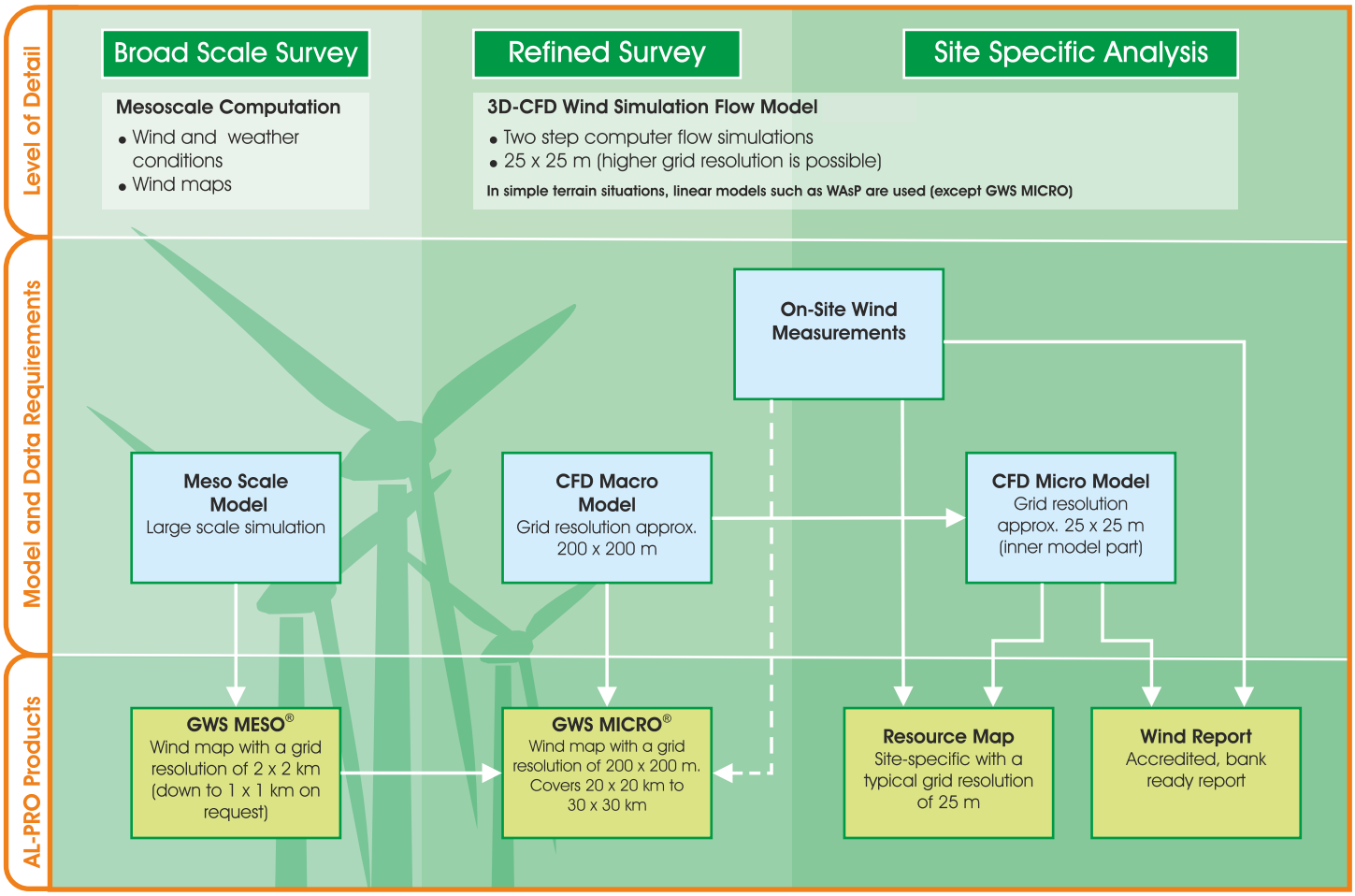

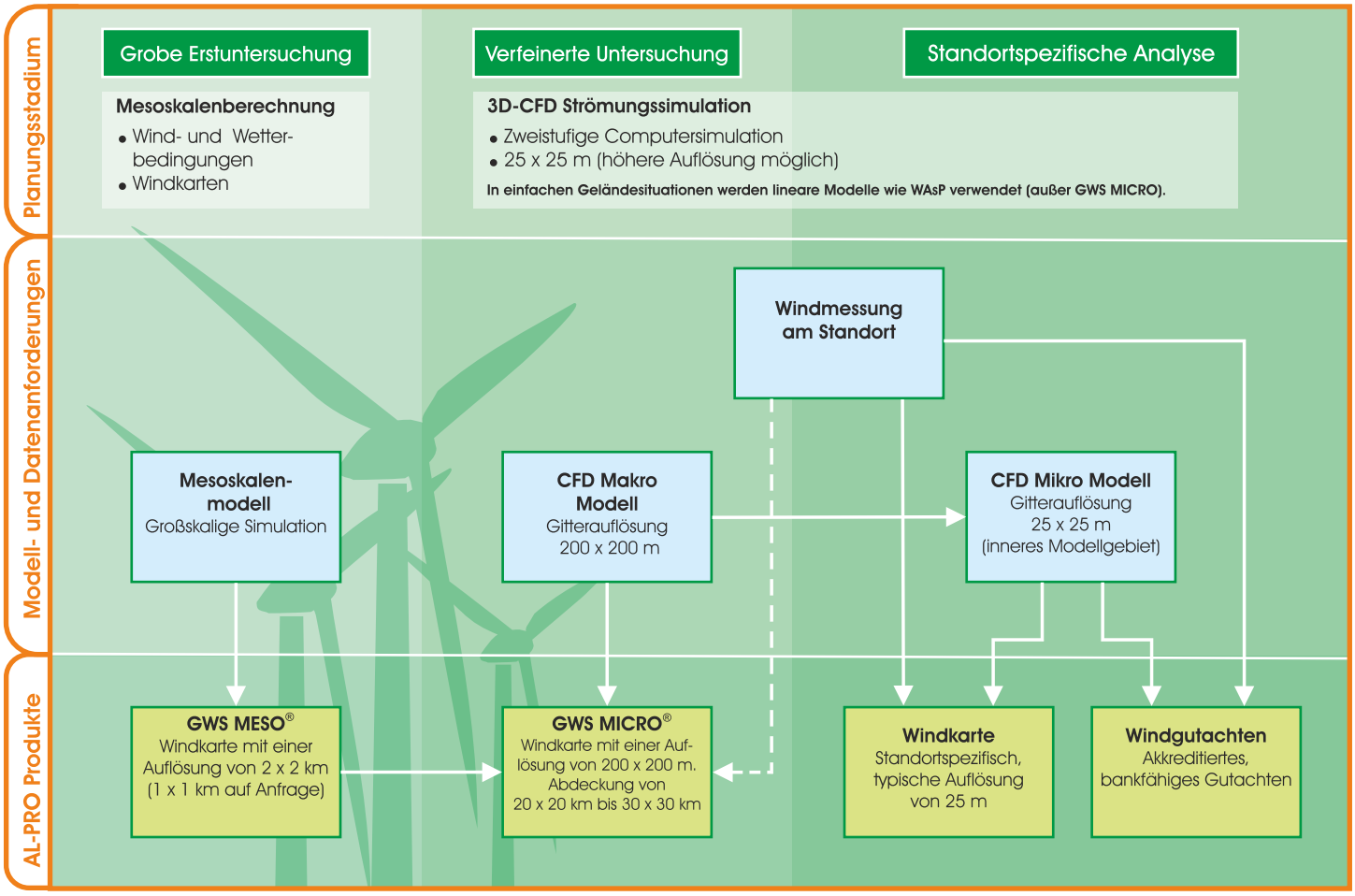
# AL-PRO Produkte und Anwendungsbereiche